Gates of Ballston

3 Bedroom Floorplans

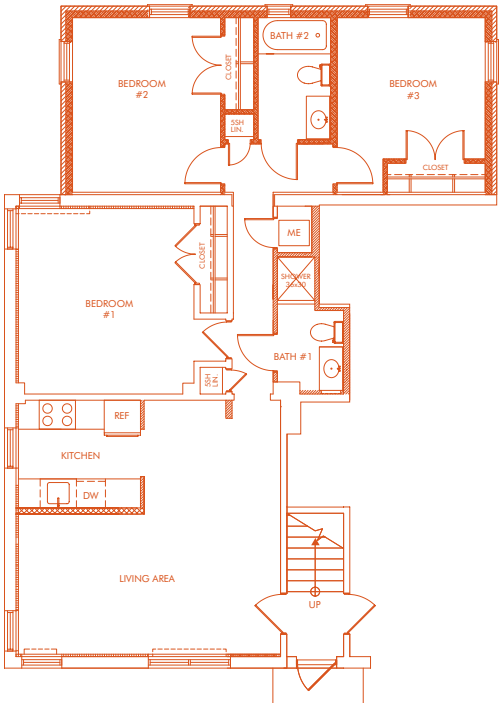

FLOOR PLAN: 3A

APPROX. SIZE: 1008 square feet

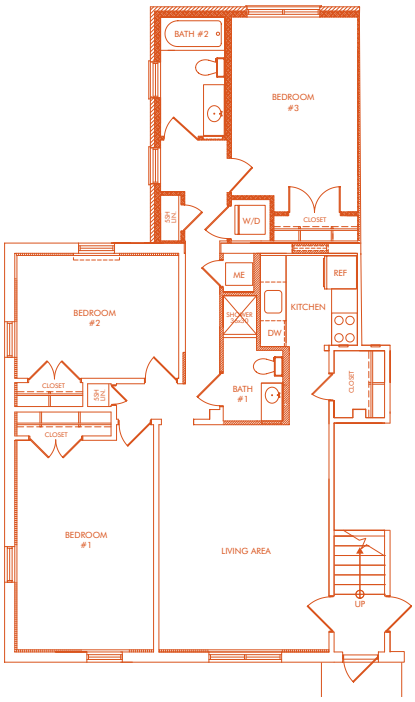

FLOOR PLAN: 3B

APPROX. SIZE: 1112 square feet

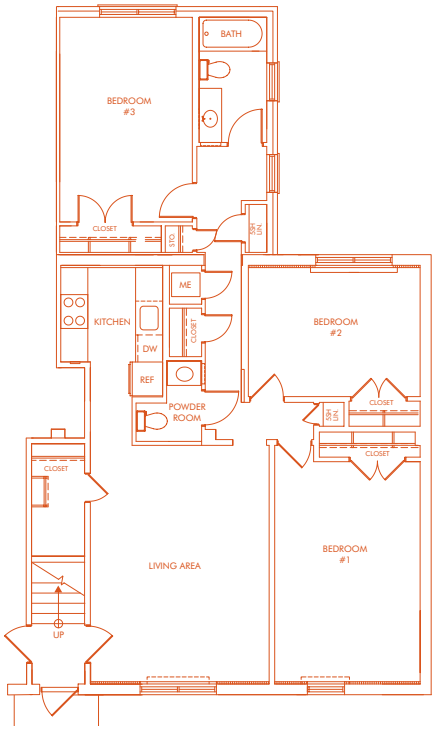

FLOORPLAN: 3C

APPROX. SIZE: 1112 square feet